

Odyssey Charter School & Odyssey Preparatory Academy

September 4, 2020

eLearning Update and Parent Orientation
to Odyssey Charter, Inc. digital programs

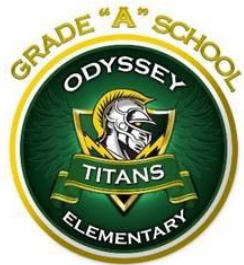

We're in this Together !

“Be positive. Your mind is more powerful than you think. What is down in the well comes up in the bucket. Fill yourself with positive things.” – Tony Dungy

eLearning Contacts

- ▶ Odyssey Charter Elementary

James Monds, AP / eLearning Contact: 321-456-7056

mondsj@odysseycharterschool.com

- ▶ Odyssey Preparatory Academy

Mike Davis, AP / eLearning Contact: 321-243-0494

davism@odysseyprepacademy.com

- ▶ Odyssey Charter JrSr High School

Marisa Moore, AP/eLearning Contact: 321-313-4329

moorem@odysseycharterschool.com

Laura Lane
Green Apple School Management
Director of Curriculum and Assessment

Objectives

By the end of this session you will be able to assist your child in navigating :

Classlink

our single sign-on portal for students and staff.

i-Ready

our suite of learning tools for assessment, instruction and teacher resources.

Office 365

our suite of cloud-based productivity and collaboration applications .

Other Digital Apps

our variety of content specific or strategy specific applications for students to use.

1

Week 3 eLearning?

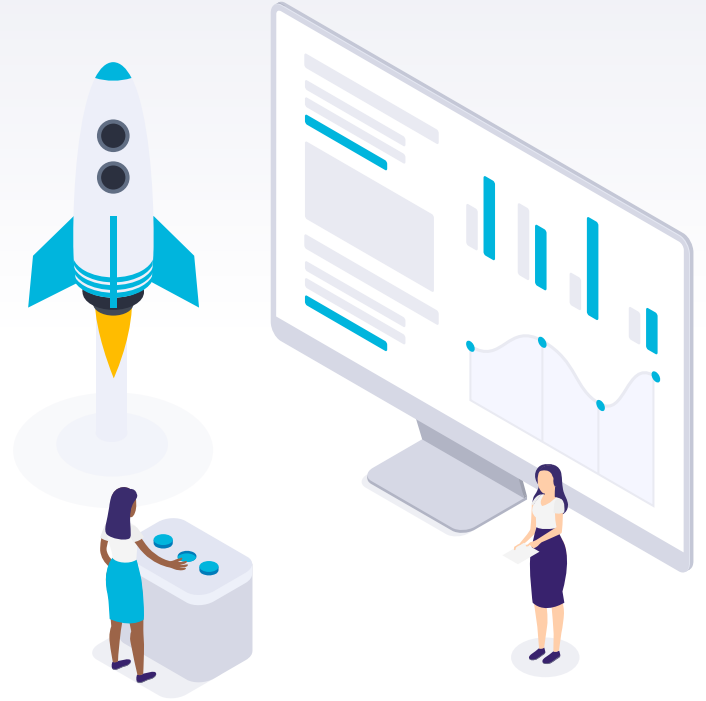

What Happens on Tuesday?

What Happens on Tuesday?

Login to your teacher's Zoom link

Login to ClassLink

Wait for Teacher Instruction for What to do Next

What Happens on Tuesday?

Login to your teacher's Zoom link

zoom
Login to ClassLink

Wait for Teacher Instruction for What to do Next

What Happens on Tuesday?

Login to your teacher's Zoom link

zoom
Login to ClassLink

Wait for Teacher Instruction for What to do Next

What Happens on Tuesday?

Login to your teacher's Zoom link

Login to ClassLink

Wait for Teacher Instruction for What to do Next

What Happens on Tuesday?

Login to your teacher's Zoom link

Login to ClassLink

Wait for Teacher Instruction for What to do Next

What Happens on Tuesday?

Login to your teacher's Zoom link

Login to ClassLink

Wait for Teacher Instruction for What to do Next

What Happens on Tuesday?

Login to your teacher's Zoom link

Login to ClassLink

Wait for Teacher Instruction for What to do Next

2

Classlink

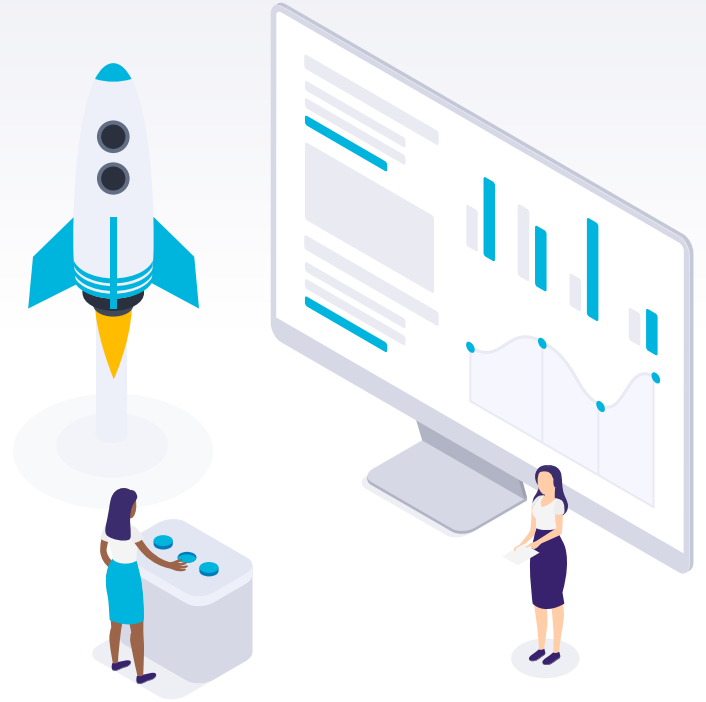

ClassLink

ClassLink LaunchPad is the single sign-on portal for students and staff. It provides one click access to all available applications without the need to remember multiple passwords. LaunchPad can be used on a desktop or mobile devices.

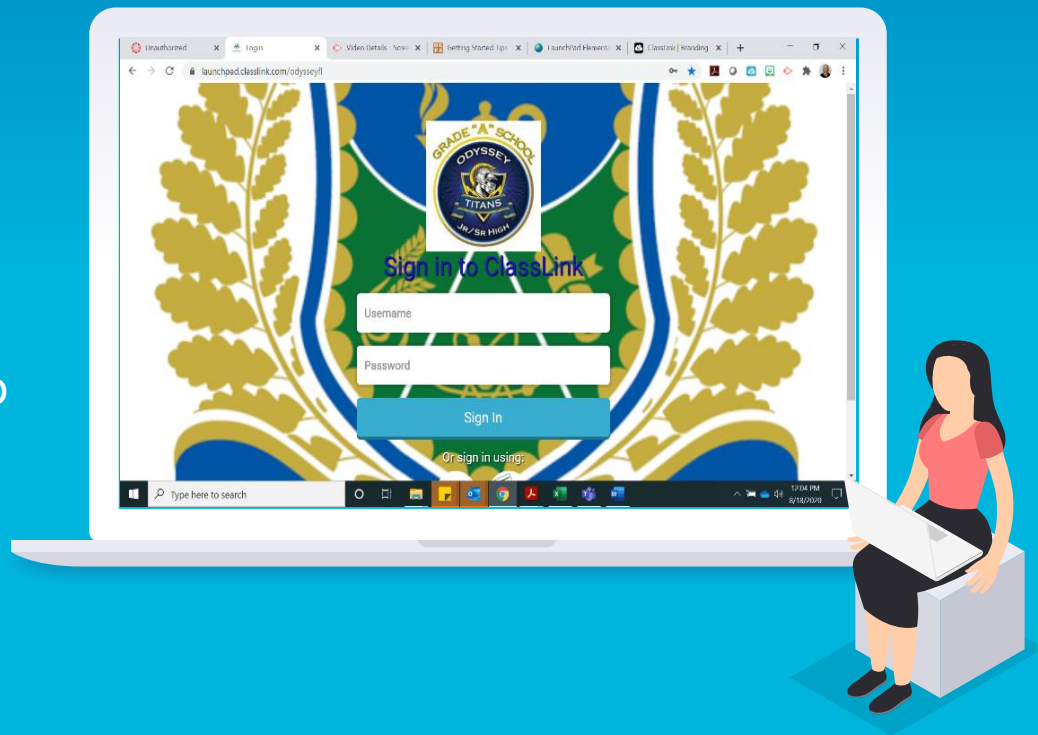

ClassLink

ClassLink LaunchPad is a single sign-on portal for students and staff. It provides one click access to all available applications without the need to remember multiple passwords. LaunchPad can be used on a desktop or mobile devices.

Make Note

Brevard County Schools has their own ClassLink site. Follow these steps to ensure you are logging in to the correct site.

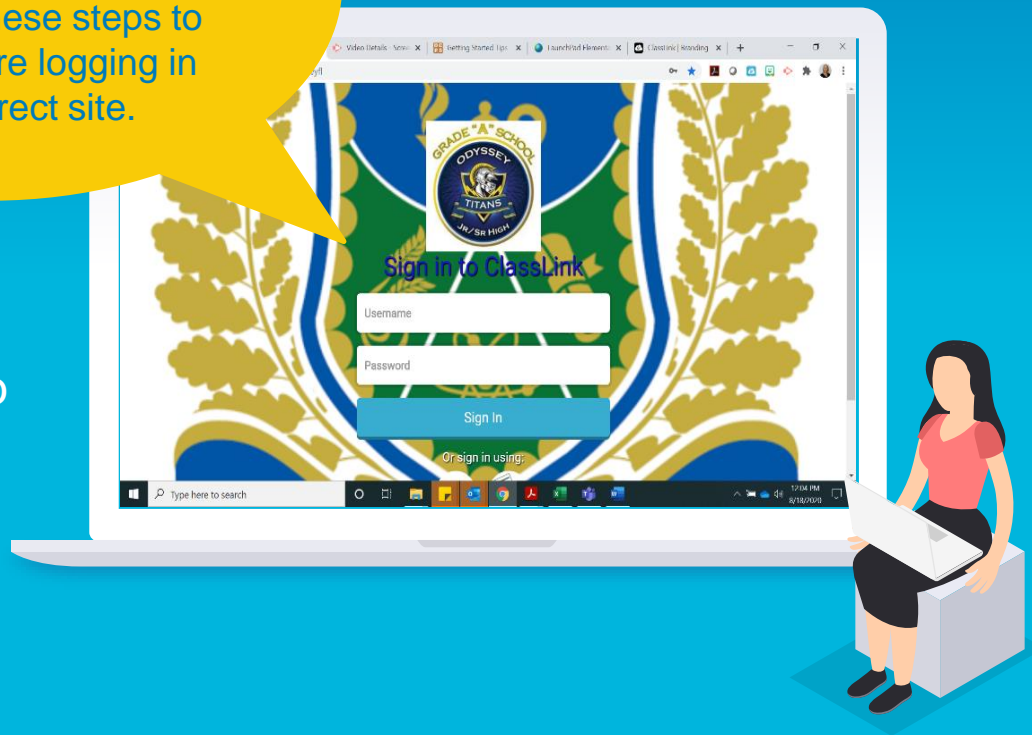

ClassLink Login for Students K-2

Ways to Login!

1. Quick Cards
2. Standard Login Procedure

Log In to Canvas x Log In to Canvas x G odysseycharterjr.co x wx Dashboard | Wix.com x classlink quickcard - x Login x + -

← → ↻ 🔒 launchpad.classlink.com/odysseyfl?loggedout=1

ODYSSEY TITANS JR/SR HIGH

Sign in to ClassLink

Classlinkadminuser

.....

Sign In

Or sign in with

Windows icon Mobile device icon

Type here to search

1:04 PM 8/21/2020

ClassLink Login for Students K-2

Ways to Login!

1. Quick Cards
2. Standard Login Procedure

ClassLink Login for Students 3-12

Ways to Login!

1. Standard Login Procedure

Log In to Canvas x Log In to Canvas x G odysseycharterjr.co x wx Dashboard | Wix.com x classlink quickcard - x Login x

← → ↻ 🔒 launchpad.classlink.com/odysseyfl?loggedout=1

ODYSSEY CHARTER JR/SR HIGH TITANS

Sign in to ClassLink

Classlinkadminuser

.....

Sign In

Or sign in using:

Windows Mobile

Type here to search

1:04 PM 8/21/2020

ClassLink Login for Students K-2

Primary Method

Method #1

Click below for the video tutorial

<https://www.youtube.com/watch?v=eaFNYmdzC04>

ClassLink Login for Students K-2

Primary Method

Method #1

Click below for the video tutorial

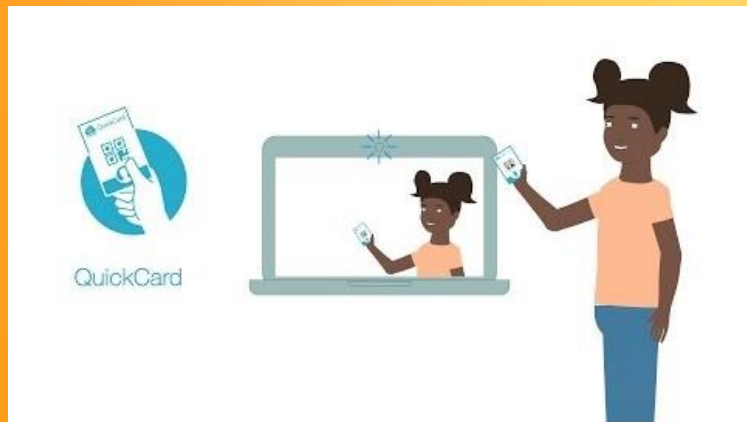

<https://www.youtube.com/watch?v=eaFNYmdzC04>

ClassLink Login for Students Grades K through 12 OCS

Method #2

School URL

- launchpad.classlink.com/odysseyfl

Username

- 7-digit student Id
- ex: 1234567

Password

- The leading letters Ody and your birthday MMDDYY
- ex: Ody021408 for a February 14th birthday in 2008

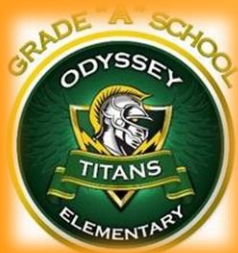

ClassLink Login for Students OPA Grades K through 6

School URL

- launchpad.classlink.com/odysseyprepfl

Username

- 7-digit student Id
- ex: 1234567

Password

- The leading letters Opa and your birthday MMDDYY
- ex: Opa021408 for a February 14th birthday in 2008

▶ Open an Internet Browser

This is how you access the internet.

Recommended
Browser!
Google Chrome

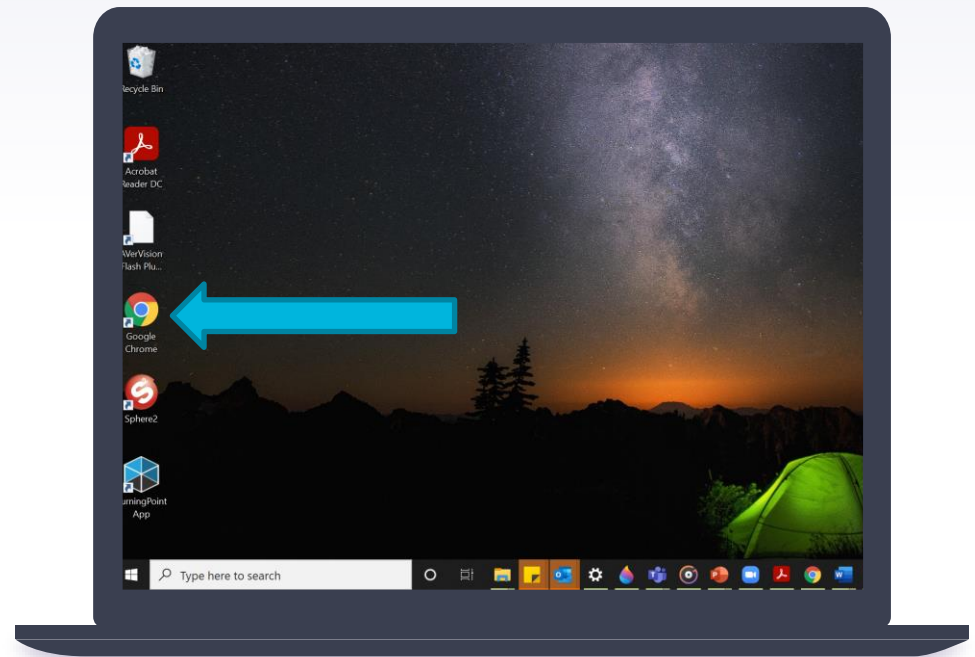

Please Make Note!

Add ClassLink Icon

Right click on your
desktop

Hover over new
shortcut

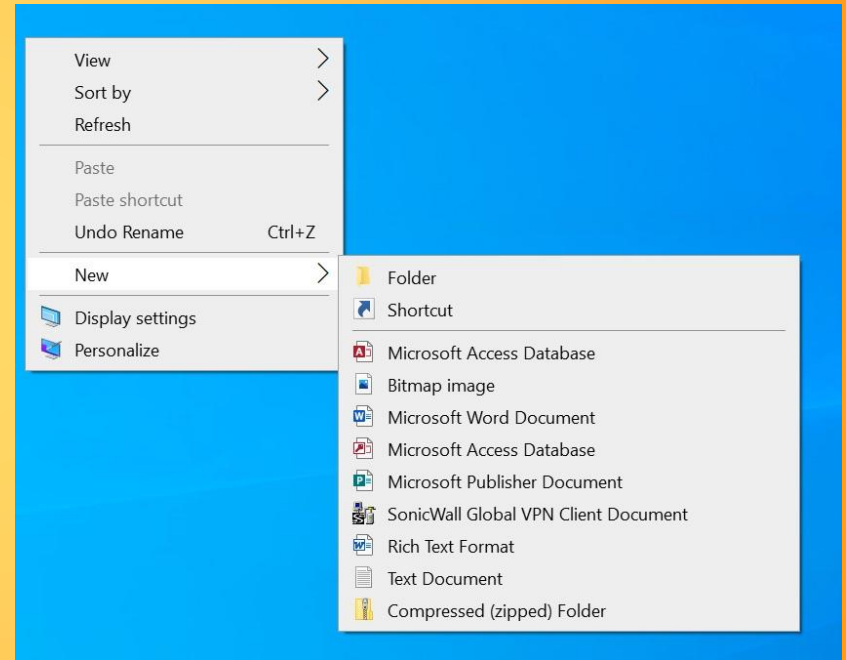

Please Make Note!

Add ClassLink Icon

Right click on your desktop

Hover over new shortcut

In the Create Shortcut Window, type in the web site, <https://launchpad.classlink.com/odysseyfl>

Click Next

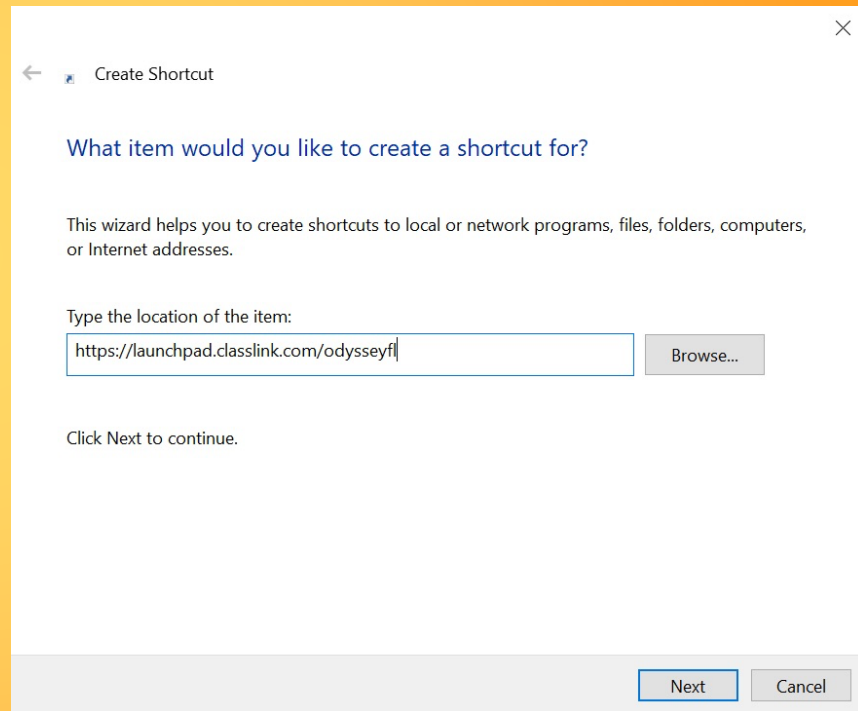

Please Make Note!

Add ClassLink Icon

Right click on your desktop

Hover over new shortcut

In the Create Shortcut Window, type in the web site,
<https://launchpad.classlink.com/odysseyfl>

Click Next

For Type a Name for this shortcut, type in Classlink Login
and click Finish

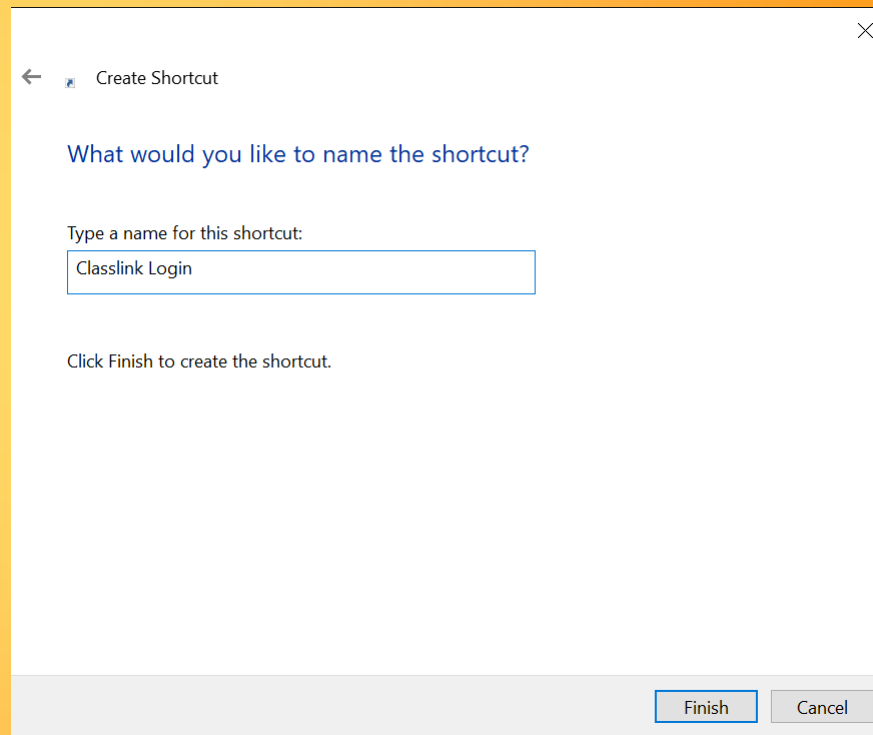

Please Make Note!

Add ClassLink Extension

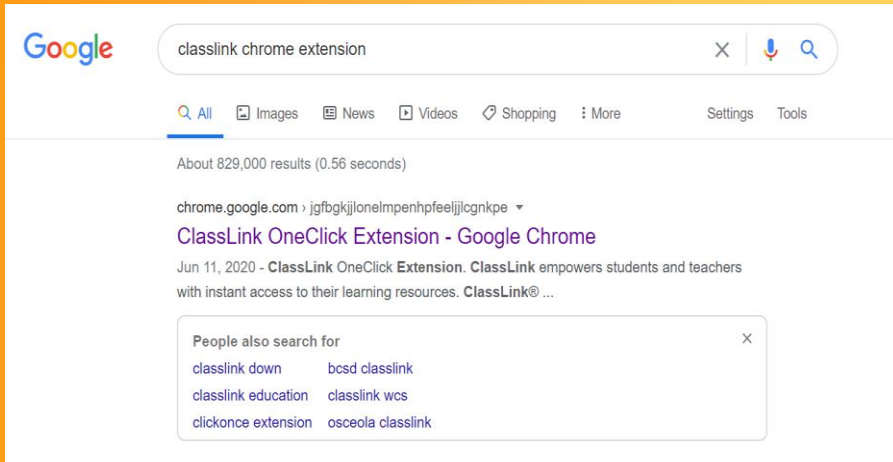

Open Google
Chrome

Search for “Classlink
chrome extension”

Please Make Note!

Add ClassLink Extension

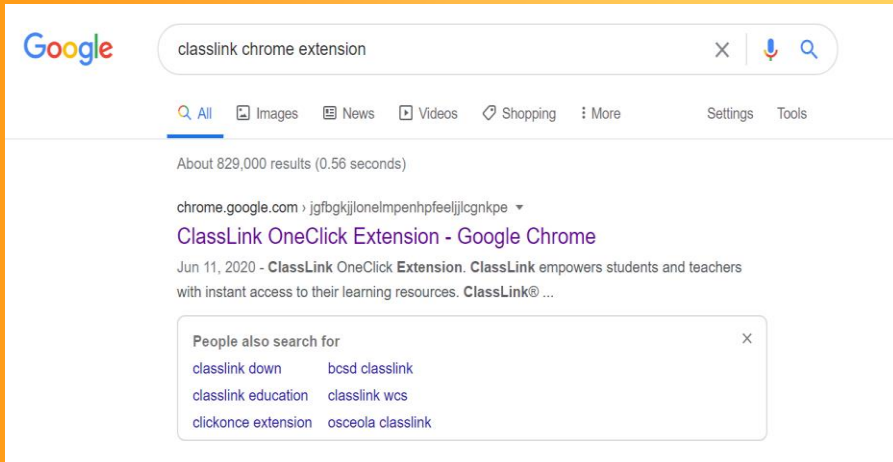

Open Google Chrome

Search for "Classlink chrome extension"

Click on Classlink OneClick Extension – Google Chrome

Please Make Note!

Add ClassLink Extension

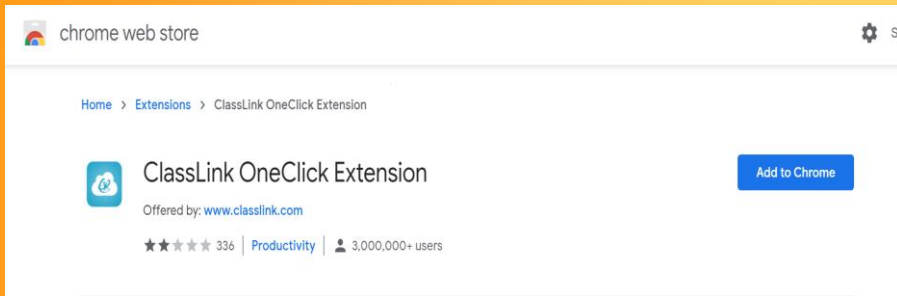

Open Google Chrome

Search for "Classlink chrome extension"

Click on Classlink OneClick Extension – Google Chrome

Click Add to Chrome, a confirmation dialog box will appear

Then click Add Extension

Please Make Note!

Add ClassLink Extension

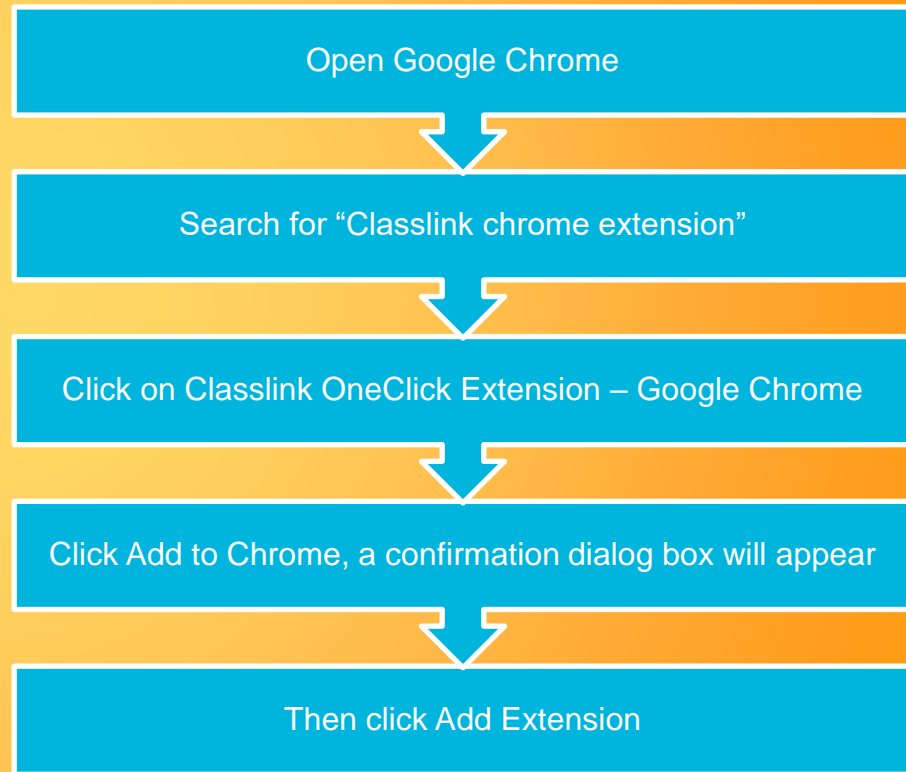
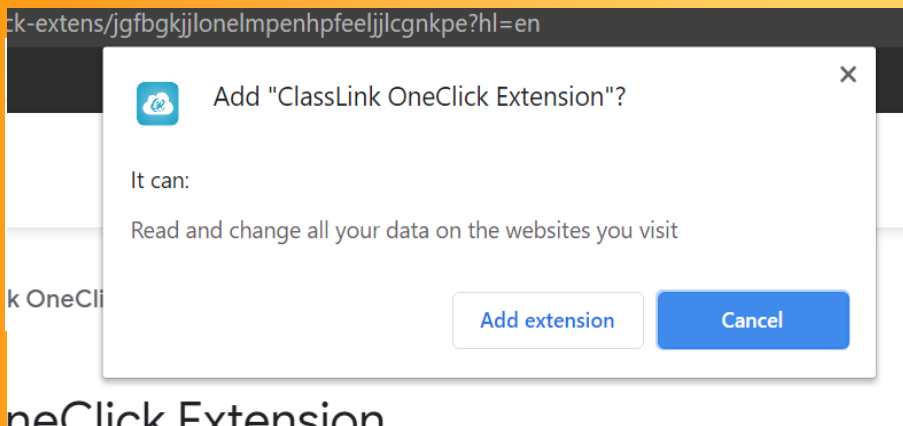

3

i-Ready

i-Ready

Logging into i-Ready will be done through ClassLink. Students will click on the icon to access the program.

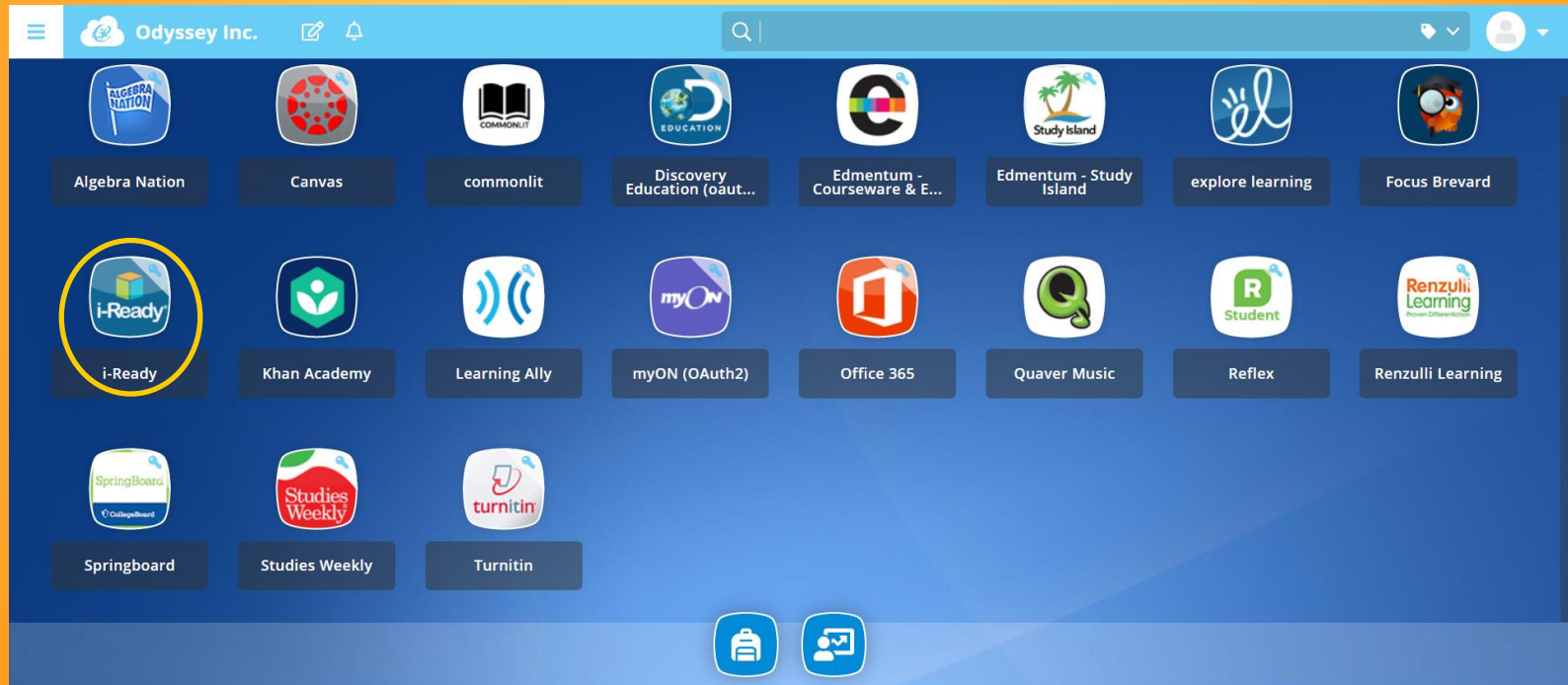

i-Ready

Here's how you can help:

1

Watch this [video](#)

to familiarize yourself with the Diagnostic and how to best support your child.

2

Get organized

by finding a quiet space for your student to take the test and confirming your technology is working properly.

3

Motivate your child

by explaining how doing their best will help their teachers know how to teach them better.

4

Support, but DO NOT help

by encouraging your child to stay focused and try their best and NOT helping them with the answers.

5

Celebrate your child's effort

once you have confirmed they have completed the assessment.

Student takes diagnostic

Student is assigned a path that has lessons based on their level

Student begins working on their path with teacher monitoring and guidance

4

Office 365

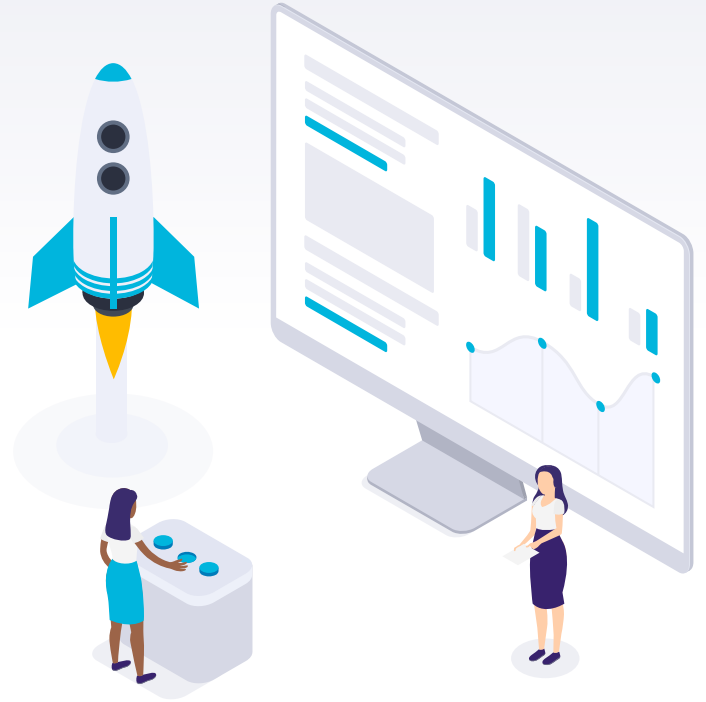

Office 365

Microsoft **Office 365** is a set of applications that includes all Microsoft's existing online applications like Word (word processing), Excel (spreadsheet app), PowerPoint (presentations), OneNote (digital notebook), Outlook (email), Publisher (brochures & flyers), Sway (digital story-telling app)

Office 365

Logging into Office 365 will be done through ClassLink. Students will click on the icon to access a variety of applications.

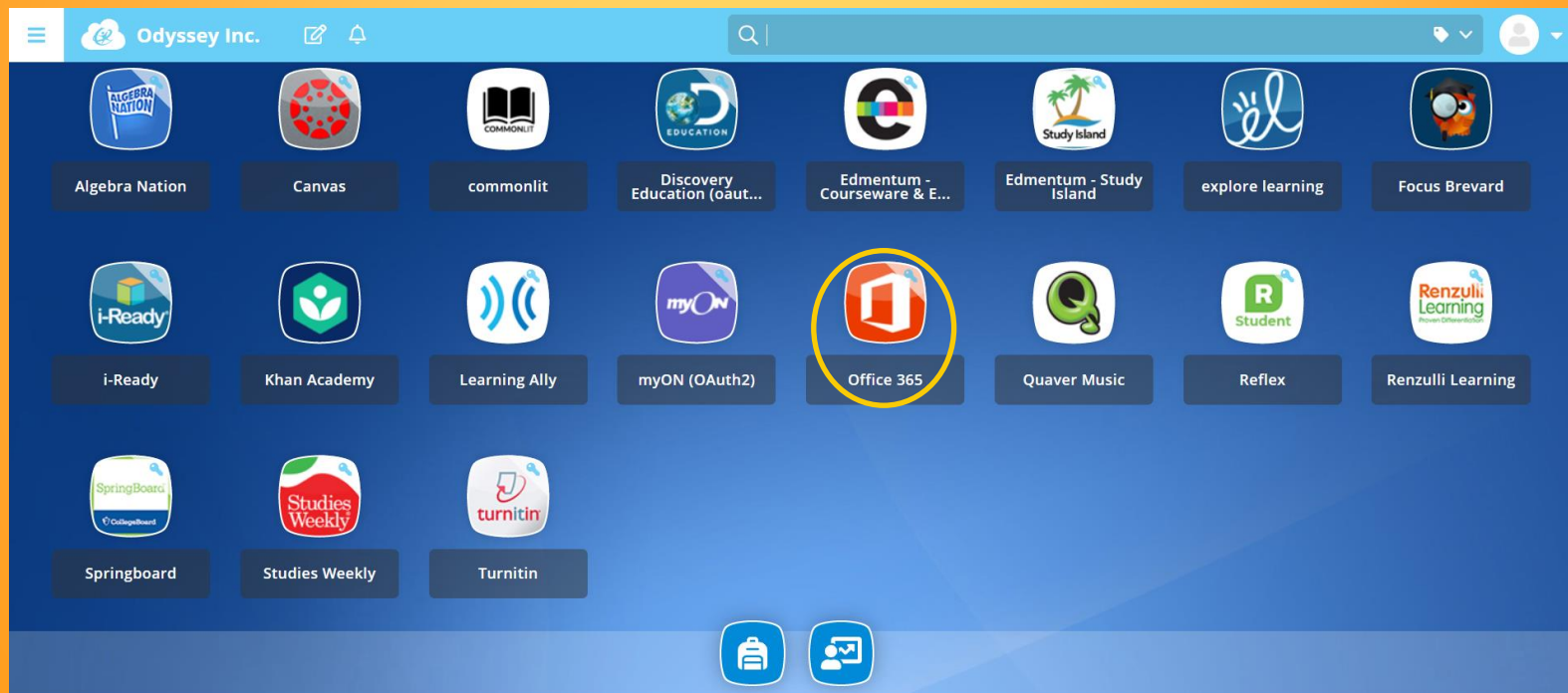

Office 365

office.com/?auth=2&home=1

Office

Search

Good afternoon

Install Office

+

Outlook

OneDrive

Word

Excel

PowerPoint

OneNote

Office 365

office.com/?auth=2&home=1

File Storage

Start new Outlook OneDrive Word Excel PowerPoint OneNote

Install Office

Office 365

office.com/?auth=2&home=1

Word Processing

Start new Outlook OneDrive Word Excel PowerPoint OneNote

Install Office

Focus

Focus is a web-based digital Gradebook. Parent and students can view current student grades in real-time as the teachers post grades.

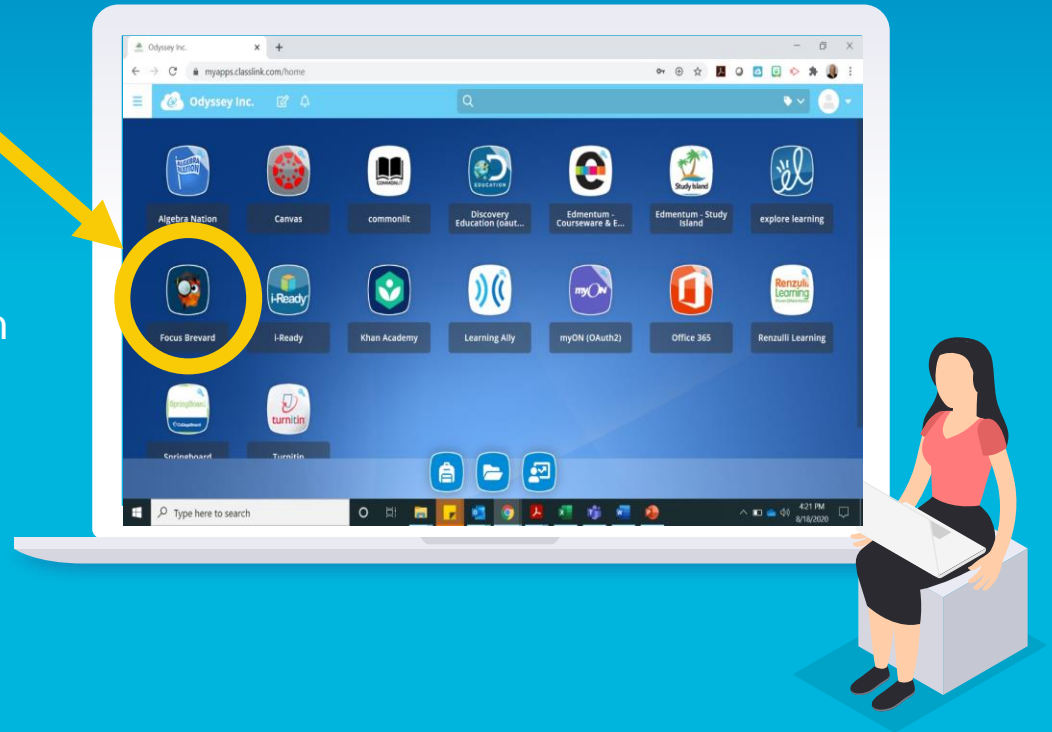

Focus Login Through ClassLink

Access

- Through ClassLink button

Username

- First Name initial, Second Name initial, Last 6 digits of 7-digit student id
- ex: ML234567

Password

- Your birthday MMDDYYYY
- ex: 02142008 for a February 14th birthday in 2008

Focus Login Through ClassLink

Make Note

You'll only need to login once. The password will then be saved by ClassLink from then on.

- Through ClassLink button

First Name initial, Second Name initial, Last 6 digits of 7-digit student id

- ex: ML234567

- Your birthday MMDDYYYY
- ex: 02142008 for a February 14th birthday in 2008

Password

5

Other Digital Applications

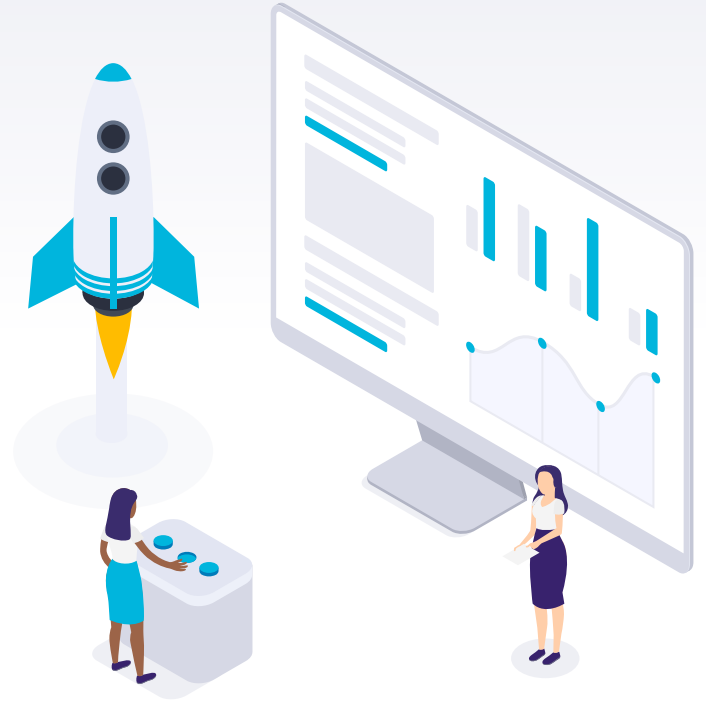

Multiple Applications in one place!

Remember ClassLink is the one-stop shop for all applications. When all applications are linked, it's a click and go!

6

Reminders

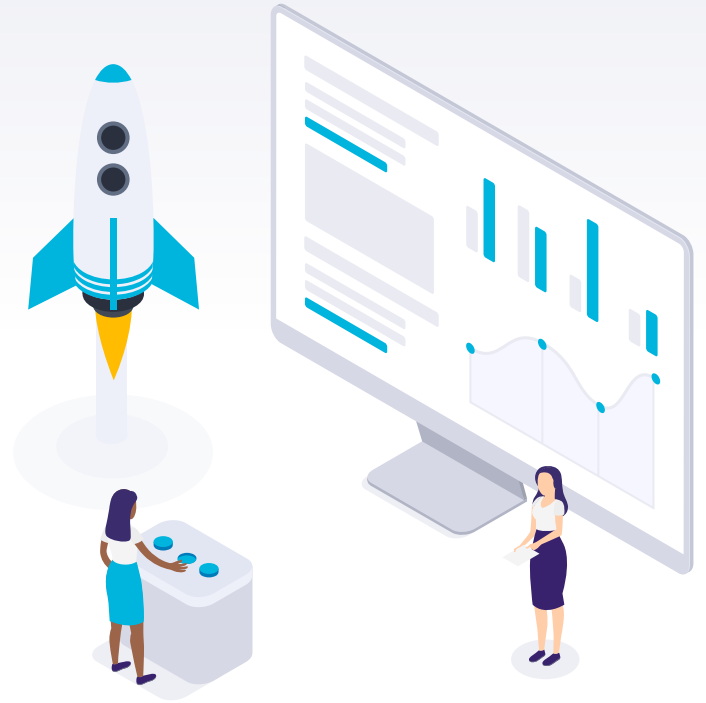

eLearning Contacts

- ▶ Odyssey Charter Elementary

James Monds, AP / eLearning Contact: 321-456-7056

mondsj@odysseycharterschool.com

- ▶ Odyssey Preparatory Academy

Mike Davis, AP / eLearning Contact: 321-243-0494

davism@odysseyprepacademy.com

- ▶ Odyssey Charter JrSr High School

Marisa Moore, AP/eLearning Contact: 321-313-4329

moorem@odysseycharterschool.com

7

Questions

This presentation will be available on the website.:

